

**Please note that schedules will only be accepted when submitted in the provided format of the Official FEI Draft Schedule.**

**I. DENOMINATION OF THE EVENT:**

**Event :** CSI 3\*/CSI-Am-B/CSIJ-B **Place:** COMPORTA  
**Indoor:**  **Outdoor:**   
**Date:** 14 – 17 June 2012 **NF:** POR

**HIGHER LEVEL EVENT CATEGORIES:**

CSIO5*	CSI5*-W	CSIYR-A	CSI5*
CSIO4*	CSI4*-W	CSIJ-A	CSI4*
CSIO3*	CSI3*-W	CSIP	CSI3*
CSIO2*	CSI2*-W	CSIch-A	
CSIO1*	CSI1*-W	CSIV-A	
CSIOYR		CSIAm-A	
CSIOJ		CSIU25-A	
CSIOJ			
CSIOCh	Championship	Games	

**II. GENERAL CONDITIONS**

This event is organised in accordance with:

- FEI Statutes, 22<sup>nd</sup> edition, effective 15<sup>th</sup> April 2007, updates effective 1<sup>st</sup> January 2012
- FEI General Regulations, 23<sup>rd</sup> edition, effective 1<sup>st</sup> January 2009, updates effective 1<sup>st</sup> January 2012
- FEI Veterinary Regulations, 12<sup>th</sup> edition, effective 5<sup>th</sup> April 2010, updates effective 1<sup>st</sup> January 2012
- The Rules for Jumping Events and its Annexes, 24<sup>th</sup> edition, effective 1<sup>st</sup> January 2012
- CSI/CSIO requirements (For all CSI events in Europe and Worldwide – except for CSIO and Amateur events)  
[http://www.fei.org/sites/default/files/file/OFFICIALS%20%26%20ORGANISERS/ORGANISERS/JUMPING/Technical%20Info/CSI-O\\_Reg\\_2012.pdf](http://www.fei.org/sites/default/files/file/OFFICIALS%20%26%20ORGANISERS/ORGANISERS/JUMPING/Technical%20Info/CSI-O_Reg_2012.pdf)
- CSI requirements for North America (Canada, Mexico and USA)  
[http://www.fei.org/sites/default/files/file/OFFICIALS%20%26%20ORGANISERS/ORGANISERS/JUMPING/Technical%20Info/CSI-O\\_Reg\\_N.Am\\_2012.pdf](http://www.fei.org/sites/default/files/file/OFFICIALS%20%26%20ORGANISERS/ORGANISERS/JUMPING/Technical%20Info/CSI-O_Reg_N.Am_2012.pdf)
- CSI 3\*, 4\* invitation system (Europe) and 5\* invitation system (Worldwide)
- Equine Anti-Doping and Controlled Medication Regulations (EADCMR), 1<sup>st</sup> Edition, effective 5<sup>th</sup> April 2010, updates effective 1<sup>st</sup> January 2012
- FEI Anti-Doping Rules for Human Athletes (ADRHA), based on the 2009 revised Code, effective 1<sup>st</sup> January 2012
- All subsequent published revisions, the provisions of which will take precedence.
- An arbitration procedure is provided for in the FEI Statutes and General Regulations referred to above. In accordance with this procedure, any appeal against a decision rendered by the FEI or its official bodies is to be settled exclusively by the Court of Arbitration for Sport (CAS) in Lausanne, Switzerland.
- It is the responsibility of NFs to ensure their participants are of the correct age.

\*\*\*\*\*

---

**THE APPENDIX (9 PAGES) IS PART OF THIS APPROVED AND SIGNED SCHEDULE  
AND MUST BE DISTRIBUTED TO ALL OFFICIALS AND NFs AND IS AVAILABLE TO  
OTHERS UPON REQUEST**

Approved by the FEI, Lausanne, on 16<sup>th</sup> April 2012. Updated 23<sup>rd</sup> April 2012.



John P. Roche  
FEI Director Jumping  
Director FEI World Cup™ Jumping

---

## THE FEI CODE OF CONDUCT

### FOR THE WELFARE OF THE HORSE

The Fédération Equestre Internationale (FEI) expects all those involved in international equestrian sport to adhere to the FEI's Code of Conduct and to acknowledge and accept that at all times the welfare of the horse must be paramount and must never be subordinated to competitive or commercial influences.

1. At all stages during the preparation and training of competition horses, welfare must take precedence over all other demands. This includes good horse management, training methods, farriery and tack, and transportation.
2. Horses and Athletes must be fit, competent and in good health before they are allowed to compete. This encompasses medication use, surgical procedures that threaten welfare or safety, pregnancy in mares and the misuse of aids.
3. Events must not prejudice horse welfare. This involves paying careful attention to the competition areas, ground surfaces, weather conditions, stabling, site safety and fitness of the horse for onward travel after the event.
4. Every effort must be made to ensure that horses receive proper attention after they have competed and that they are treated humanely when their competition careers are over. This covers proper veterinary care, competition injuries, euthanasia and retirement.
5. **The FEI urges all involved with the sport to attain the highest levels of education in their areas of expertise.**

A full copy of this Code can be obtained from the Fédération Equestre Internationale, HM King Hussein I Building, Chemin de la Joliette 8, 1006 Lausanne, Switzerland. Telephone: +41 21 310 47 47. The Code is available in English & French. The Code is also available on the FEI's website: [www.fei.org](http://www.fei.org).

### III. GENERAL INFORMATION

#### 1. ORGANISER

Name: Centro Hípico Hotel Golf Mar  
 Address: Praia do Porto Novo  
 2560 – 100 Maceira TVD  
 Portugal  
 Telephone: +351 261 980 800 Fax: +351 261 984 621  
 Email: com.org@csivimeiro.com Website: www.csivimeiro.com

Contact Details Show Ground:

Address: Estrada Nacional 253, Km3.5 Telephone: +351 261 980 800  
 Airport: Lisbon

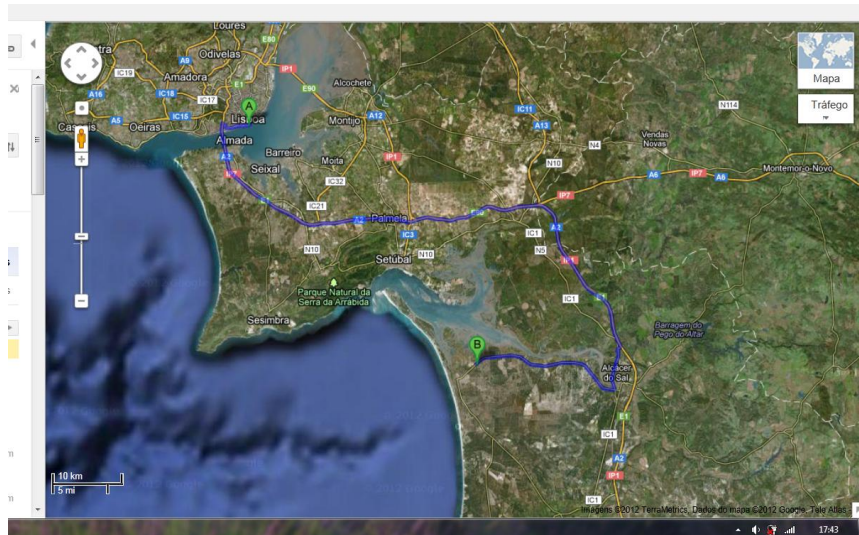

By Road from Vasco da Gama Bridge

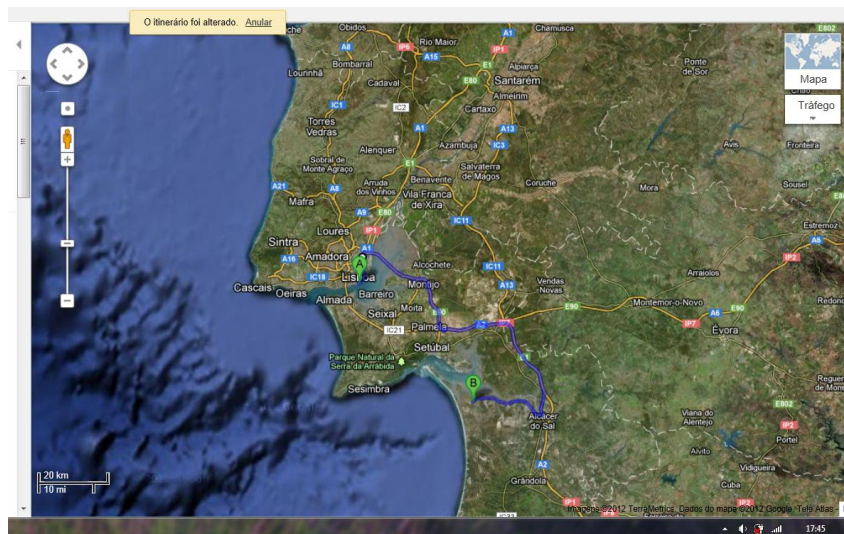

Brief summary of your venue’s accessibility details (directions by road, nearest airport / train station).

GPS Fix: 38.393145, -8.752316

---

## **2. ORGANISING COMMITTEE**

Honorary President: Manuel Fernando Espírito Santo  
President of the Event: Carlos Manuel Beirão da Veiga  
Show Secretary: Cláudia Santos Ferreira  
Press Officer: Youngnetwork

## **3. EVENT DIRECTOR**

Name: António Macedo  
Address: Centro Hípico Hotel Golf Mar  
Praia do Porto Novo  
2560 – 100 Maceira TVD  
Portugal  
Telephone: +351 261 980 800 Fax: +351 261 984 621  
Email: [amacedo@csivimeiro.com](mailto:amacedo@csivimeiro.com)

## IV. OFFICIALS

### 1. GROUND JURY :

President: João Bourbon (POR)  
Member: Daniel Balbino Gonzalez (ESP)  
Member: Teresa Bourbon (POR)  
Member: Ana Maria Jordão (POR)

### 2. FOREIGN JUDGE :

Name : Daniel Balbino Gonzalez (ESP)  
Email address:

### 3. FOREIGN TECHNICAL DELEGATE :

Name: (Name and nationality)  
Email:

### 4. COURSE DESIGNER

Name: Luís Xavier de Brito (POR)  
Email address:

#### ASSISTANT COURSE DESIGNER

Name: (Name and nationality)

### 5. APPEAL COMMITTEE :

President: (Name and nationality)  
Email:  
Members: (Name and nationality)  
(Name and nationality)

### 6. CHIEF STEWARD :

Name: António Lopes Mateus (POR)  
Email: com.org@csivimeiro.com

### 7. ASSISTANT STEWARDS :

Name: Armando Rebelo (POR)  
Name: Nuno Montefalco (POR)  
Security: ESEGUR

### 8. FEI VETERINARY DELEGATE :

Name: Mário Barbosa (POR)  
Email: com.org@csivimeiro.com

**OR**

---

**VETERINARY COMMISSION :**

President: (Name and nationality)  
Foreign Veterinary Delegate: (Name and nationality)  
Associate Member: (Name and nationality)

**9. EVENT TREATING VETERINARIAN:**

Name: Teresa Curto (POR)  
Address:  
Telephone: +351 962 344 042

**10. MEDICAL DOCTOR/MEDICAL SERVICES:**

Name: Lúcia Costa (POR)  
Address:  
Telephone: +351 261 980 800

**11. FARRIER:**

Name: Mário Santos (POR)  
Address:  
Telephone: +351 919 637 628

## V. SPECIFIC TECHNICAL CONDITIONS

### 1. TIMETABLE (to be provided per category/level if multiple events)

	Date	Time
• Opening of stables:	12/06/2012	07h00
• 1 <sup>st</sup> Horse Inspection: <i>All horses taking part at this event must be present during the first horse inspection, unless unable to do so due to "force majeure"</i>	13/06/2012	15h00
• 2 <sup>nd</sup> Horse Re-Inspection:	14/06/2012	09h00
• Declaration of Starters:	13/06/2012	15h00
• 1 <sup>st</sup> Competition No.1 – CSI 3*	14/06/2012	10h00
• 2 <sup>nd</sup> Competition No.2 – CSI 3*	14/06/2012	14h00
• 3 <sup>rd</sup> Competition No.13– CSIJ-B	14/06/2012	16h30
• 4 <sup>th</sup> Competition No.3 – CSI 3*	14/06/2012	17h30
• 5 <sup>th</sup> Competition No.4 – CSI 3*	15/06/2012	10h00
• 6 <sup>th</sup> Competition No.10 CSI-Am-B	15/06/2012	14h30
• 7 <sup>th</sup> Competition No.5 – CSI 3*	15/06/2012	16h15
• 8 <sup>th</sup> Competition No.6 – CSI 3*	16/06/2012	10h00
• 9 <sup>th</sup> Competition No.11 CSI-Am-B	16/06/2012	14h00
• 10 <sup>th</sup> Competition No.7 – CSI 3*	16/06/2012	16h00
• 11 <sup>th</sup> Competition No.14 – CSIJ-B	16/06/2012	19h15
• 12 <sup>th</sup> Competition No.8 – CSI 3*	17/06/2012	10h00
• 13 <sup>th</sup> Competition No.15 – CSIJ-B	17/06/2012	13h00
• 14 <sup>th</sup> Competition No.12 CSI-Am-B	17/06/2012	14h15
• 15 <sup>th</sup> Competition No.9 Grand Prix	17/06/2012	16h30

### 2. VENUE :

The event will take place:  indoors  outdoors

### 3. COMPETITION ARENA :

Dimensions: 1:126x96mts + 1: 100mx80m

Type of Footing: Sand and Fibers (Otto Sport)

### 4. PRACTICE ARENA :

Dimensions: 1: 90x50mts + 1: 90mx60m

Type of Footing: Sand and Fibers (Otto Sport)



**5. STABLES :**

Size of boxes 3m x 3m  
(minimum 3m x 3m+10% 3m x 4m)

**6. DRAW:**

Date: 13 June  
Time: 19h00  
Local: Grand Jury Box

**VI. INVITATIONS**

Number of NFs invited:	Unlimited
NFs invited:	All
Reserve NFs:	N/A
Total number of athletes:	± 115
Number of home athletes:	35%
Number of foreign athletes:	65%
Number of athletes per NF:	Unlimited
Number of horses per athlete:	CSI3*: 3 CSIJ-B: 2 CSIAm-B: 2
Number of Teams:	
Number of athletes per team:	
Number of Individual athletes per NF, if applicable:	
OC Wild Cards:	20%
FEI Wild Cards:	2

The Rolex Rankings number 134, established three months prior to this event, will be used for the invitation of athletes.

Summary of Invitation system for	CSI 4*	CSI 3*
1) <b>Invite athletes at top of the Rolex Rankings up to n°25</b> <i>(must be invited in descending order from the first position of the RR, max. 5 athletes per foreign NF)</i>		<b>n°15</b>
2) <b>Remaining Home Athletes</b> <i>(total number of home athletes (sect. 1 + 2) must represent between 35% and 50% of the total number of invited athletes)</i>	<b>open to ranked or unranked athletes</b>	
3) <b>Remaining Foreign Athletes</b> <i>(exact number in this sect. depends on foreign athletes in sect. 1) (min. 7 foreign NFs in Sect. 1 &amp; 3)</i>	<b>50%</b> within top 300; <b>50%</b> within top 600; <b>50%</b> open (ranked or unranked athletes)	<b>50%</b> open (ranked or unranked athletes)
4) <b>O.C. Invitations</b> (within top 600)	<b>15% max</b>	<b>20% max</b>
5) <b>FEI Invitations</b>	<b>2</b>	<b>2</b>
<b>For more details, please consult Appendix to this Schedule (p.5)</b>		<b>RR = Rolex Rankings</b>

Athletes are invited by the Organising Committee through their NF.  
One groom per athlete.

## VII. ENTRIES

**All Athletes & Horses participating in any International competition must be registered with the FEI.**

**IMPORTANT - Entry forms must include the following information on:**

**Horse/Pony:** • name • date of birth • breed • country of birth • stud-book initials  
• (FEI) Passport number/FEI ID • colour • sex • name(s) of owner(s)

**Athlete:** • name • gender • date of birth • FEI ID number

Nominated Entries: 11 May 2012  
Definite Entries: 25 May 2012  
Last date for substitutions: 1 June 2012

Entry fee per horse (CSI3\*): 410,00€

Stabling fee per horse: Included

**Total fee per horse (CSI3\*): 410,00€**

Entry Fee per horse (CSI Am-B): 350,00€

Stabling fee per horse: Included

**Total fee per horse (CSI Am-B): 350,00 €**

Entry Fee per horse (CSIJ-B): 350,00€

Stabling fee per horse: Included

**Total fee per horse (CSIJ-B): 350,00 €**

MCP Fee: Nil  CHF 12.50 x

Entries have to be sent to: NF

**IMPORTANT:** Each Horse can only start once a day and three times in the show.

**Extra Stable Fee for non-competing horses: 250,00€**

For the Max. Entry fee please refer to the CSI/CSIO requirements on Annex I

[http://www.fei.org/sites/default/files/file/OFFICIALS%20%26%20ORGANISERS/ORGANISERS/JUMPING/Technical%20Info/CSI-O\\_Reg\\_2012.pdf](http://www.fei.org/sites/default/files/file/OFFICIALS%20%26%20ORGANISERS/ORGANISERS/JUMPING/Technical%20Info/CSI-O_Reg_2012.pdf)

or

[http://www.fei.org/sites/default/files/file/OFFICIALS%20%26%20ORGANISERS/ORGANISERS/JUMPING/Technical%20Info/CSI-O\\_Reg\\_N.Am\\_2012.pdf](http://www.fei.org/sites/default/files/file/OFFICIALS%20%26%20ORGANISERS/ORGANISERS/JUMPING/Technical%20Info/CSI-O_Reg_N.Am_2012.pdf)

**NO-SHOWS/LATE WITHDRAWALS:**

**"NB: Withdrawals or no-shows after the date of definite entries will be held liable to reimburse the OC for the actual financial loss incurred by the OC (i.e. stabling and hotel expenses) as a result of the late withdrawal or no-show. The amount to be charged will be 400,00€ per horse"**

All Riders who do not inform the Organizing Committee via fax (+351 261 984 621) or e-mail ([com.org@csivimeiro.com](mailto:com.org@csivimeiro.com)) of the cancellation of one or more horses included in the definite entry list until the 1<sup>st</sup> of June 2012, will have to pay a fine of 410,00 € (CSI3\*) or 350,00€ (CSI-Am-B and CSIJ-B) per horse, through the Organizing Committee or respective National Federation.

Event's Category	Age of Athletes	Age of Horses
Olympic Games/WEG	As of 18 <sup>th</sup> year	Min 9 y.o.
Continental Championships Senior	As of 18 <sup>th</sup> year	Min 8 y.o.
Regional Championships/Games (all regions except Latin America)	As of 18 <sup>th</sup> year	Min 8 y.o.
Regional Championships/Games in Latin America	Please refer to JRs, Annex IX, Art. 6.1	Please refer to JRs, Art. 254.1.1
W-Final	As of 18 <sup>th</sup> year	Min. 8 y.o.
CSI03*-5*	As of 18 <sup>th</sup> year	Min. 7 y.o.
CSI02*	As of 18 <sup>th</sup> year	Please refer to JRs, Art. 254.1.1
CSI01*	As of 18 <sup>th</sup> year	Min. 6 y.o.
CSI3*-CSI5*	As per JRs, Art. 255	Min. 7 y.o.
CSI2*	As per JRs, Art. 255	Min. 6 y.o.
CSI1*	As per JRs, Art. 255	Min. 6 y.o.
CH-Y	As of 16 <sup>th</sup> year to end 21 <sup>st</sup> year	Min. 7 y.o.
CSI/CSI0-Y	As of 16 <sup>th</sup> year to end 21 <sup>st</sup> year	Min. 6 y.o.
CH-J	As of 14 <sup>th</sup> year to end 18 <sup>th</sup> year	Min. 7 y.o.
CSI/CSI0-J	As of 14 <sup>th</sup> year to end 18 <sup>th</sup> year	Min. 6 y.o.
CSI/CSI0-Ch/CH-Ch	As of 12 <sup>th</sup> year to end 14 <sup>th</sup> year	Min. 6 y.o.
CSI/CSI0P/CH-P	As of 12 <sup>th</sup> year to end 16 <sup>th</sup> year	Min. 6 y.o.
CSIU-25	As of 14 <sup>th</sup> year to end 25 <sup>th</sup> year (JRs, Art. 255)	Min. 7 y.o.
CSIV	As of 45 <sup>th</sup> year for women and 49 <sup>th</sup> for men	Min. 6 y.o.
CSIAm	As per Rules for Amateurs	As per Rules for Amateurs
CSIYH	As of 18 <sup>th</sup> year	Min. 6 y.o. - Max. 8 y.o.
CH-M-YH-S	As of 18 <sup>th</sup> year or 16 y.o. for athletes qualified with the same horse	5 y.o. / 6 y.o. / 7 y.o.

### ADDITIONAL FEES/CHARGES BY OC:

Electricity (upon request)	25,00€ For lorries with more than 9 mts long 15,00€ For lorries until 9mts long
Manure disposal	35,00€
Hay	9,00€
Straw	8,00€
Shavings	14,00€
Other (please specify)	

## VIII. FACILITIES OFFERED

### 1. ATHLETES

Hotel:

Accommodated (bed and breakfast) at Athletes expense

Meals: at the expense of Athletes.

The O.C will inform all the Athletes and Owners through the websites [www.csivimeiro.com](http://www.csivimeiro.com) and [www.herdadedacomporta.pt](http://www.herdadedacomporta.pt) of the accommodation availability in Comporta Area.

### 2. GROOMS

Requests for accommodation must be sent with entries.

Cost of accommodation will be at the cost of Athletes.

Meals: at Athletes expense.

### 3. HORSES

Transport expenses to be paid by:

The Athlete X.

For events in Europe, stabling is free of charge.

---

Outside Europe, stabling to be paid by OC  or Athlete  at \_\_\_\_\_ per stable.

The OC may charge a manure disposal fee of max. EUR 40.-/horse/event.

#### **4. LOCAL TRANSPORTATION - ARRANGEMENTS FROM HOTEL TO SHOWGROUNDS**

N/A

#### **5. WELCOME**

The time and date of arrival of athletes and horses and their means of transport must be given to the OC in order to assist them on arrival. The horses will be stabled in 3x3 mts. boxes and welcomed from **12 June between 07h00 until 23h00**. The Stable Manager will direct the stabling of the horses and the lorry parking as from arrival.

### **IX. ADVERTISING AND PUBLICITY ON ATHLETES AND HORSES:**

The Athletes **are** authorised to carry the logo of their personal sponsor in accordance with Art. 256.3 and 257.3 of the FEI Rules for Jumping. The Chief Steward will check that the advertising and publicity on Athletes and horses complies with these Articles.

### **X. ADDITIONAL INFORMATION**

#### **1. GENERAL CLASSIFICATION AT THE END OF THE COMPETITIONS**

Leading athlete award –	N/A
Best foreign athlete -	N/A
Best home athlete –	N/A
Team awards –	N/A

#### **PRIZE - CLASSIFICATION**

#### **2. PRIZE GIVING CEREMONY**

The owner of the winning horse is invited to the prize giving ceremony for the Grand Prix. The number of athletes required to present themselves for the prize-giving ceremony of each competition is 5.

#### **3. INSURANCES**

**All owners and athletes are personally responsible for damages to third parties caused by themselves, their employees, their agents or their horses. They are therefore strongly advised to take out third-party insurance providing full coverage for participation in equestrian events at home and abroad, and to keep the policy up to date.**

#### **4. ENTRY RIGHT TO SHOWGROUNDS/ACCREDITED PERSONS**

Entrance bracelets will be distributed as follows:

- 1 bracelet for the Rider
- 1 bracelet for the Partner
- 1 bracelet for the Groom
- 1 bracelet for the Owner (who is not a rider) of each horse regardless of the number of horses he/she owns.  
(2 owners per horse)

---

Access to the stable area is carried out according to the FEI recommendations. Stable Security will be enforced and access to the stables will be restricted.

## **5. SAFETY CUPS**

Name of Manufacturer: Caro – Cardinali & Rothenberger GMBH

## **6. TIMING DEVICE**

Name of Manufacturer: ALGE Model: TdC8001 FEI Report number: 22020007A

## **7. PROTESTS/APPEALS**

To be valid, all Protests and Appeals must be made in writing and accompanied by a deposit of CHF 150.- or equivalent.

## **8. EVENT'S ORGANISATION**

In exceptional circumstances, together with the approval of Chefs d'Equipe and Ground Jury the OC reserves the right to modify the schedule in order to clarify any matter or matters arising from an omission or due to unforeseen circumstances. Unforeseen circumstances do not include situations arising as a result of the OC altering the approved Schedule without FEI's authorisation. Any such changes must be notified to all competitors and officials as soon as possible and they must be reported to the FEI Secretary General by the Foreign Judge.

## **9. SCHOOLING DURING COMPETITIONS**

Riders wishing to school during speed competitions (Table A and Table C) must inform the OC before these competitions begin. These riders will start first in these competitions.

## **10. DISPUTES**

In the event of any discussion concerning the interpretation of the schedule (in translated languages), the English version will be decisive.

## **11. RESULTS**

In order to proceed with the results publication and for qualification purposes the FEI requires results to be sent in immediately after the conclusion of the event.

Results are to be sent by e-mail to [marysa.zourel@fei.org](mailto:marysa.zourel@fei.org) or [philippe.maynier@fei.org](mailto:philippe.maynier@fei.org), in the proper Excel or "XML" file immediately after the event. Please refer to compulsory format for CSIs/CSIOs/Championships and Games; the file can be downloaded using the following link:

<http://www.fei.org/disciplines/officials-organisers/organisers/jumping/results-forms>

**All results must include FEI Passport Registration number of horses and FEI ID numbers of Riders.**

## **12. BETTING**

Betting will not take place at this event.

## **13. SOCIAL CONDUCTS**

The Organizing Committee extends the application of the FEI's Discipline Regulation to all the areas of the Venue.

## **XI. VETERINARY MATTERS**

### **1. CUSTOMS FORMALITIES**

Address: Custom's Broker  
 Nuno Braamcamp  
 Av. 24 de Julho, 52 – 2º Drt.  
 1200 Lisboa - Portugal

Telephone: (351) 213 920 240 Fax: (351) 213 907 758

Email:

### **2. HEALTH REQUIREMENTS FOR THE ENTRY OF HORSES**

### **3. PASSPORTS**

VETERINARY REGULATIONS, 12<sup>th</sup> Edition, effective 5<sup>th</sup> April 2010, updates effective 1<sup>st</sup> January 2012 (see website [www.fei.org](http://www.fei.org))

#### VETERINARY EXAMINATIONS, HORSE INSPECTIONS & PASSPORT CONTROLS

These will be carried out in accordance with the "Veterinary Regulations", Art. 1011 & the discipline rules.

**"General Regulations", 23<sup>rd</sup> Edition, effective 1<sup>st</sup> January 2009, updates effective 1<sup>st</sup> January 2012 will apply:**

#### **3.1 Art. 137.1**

Every horse entered for any competition at CNs or CIMs (see Appendix E) in a country other than the country of the Horse's nationality and all Horses entered for other CIs, CIOs, FEI Championships, Regional, Olympic Games and Paralympic Games, whether at home or away from the country of its nationality (see GRs 139.2), must have an official, valid FEI passport, or a national passport approved by the FEI and accompanied by an FEI Recognition Card and, when applicable, an FEI registration number, as a means of identification and to establish ownership. In the case of horses permanently resident in a member state of the European Union, all horses must have an acceptable National EU approved passport in compliance with regulation (EC) No 504/2008, to which an FEI recognition is applied. The exception to the latter being the possession of AM FEI passport which has been continually revalidated without any interruption.

<b>Event's Category</b>	<b>FEI Passport and or Recognition Card</b>
National Events	Not compulsory
CSI1*-2*/J-B/Y-B/Ch-B/U25-B/V-B/Am-B/P/Ch-A	Not compulsory for Horses from the host Nation – Compulsory for Horses from the invited Nations
CSI3*-5*/CSIOs/J-A/Y-A/V-A/U25-A/Am-A	Compulsory
All Championships/Games	Compulsory
CSI1*-5*-W	Compulsory

#### **3.2 Art. 137.2**

Horses taking part in CNs and CIMs (see Appendix E) and in CSIP and CSICH-A in their country of nationality are not required to have such a passport as is mentioned in paragraph 1. All such horses must be properly registered with the FEI and identifiable and, unless there is no national requirement for equine influenza

vaccination in the host country and in the country of origin all horses must have a valid vaccination certificate. All horses permanently resident within a member state of the European Union, must have as minimum a suitable national EU approved passport in compliance with regulation (EC) No 504/2008.

- 3.3** All FEI and/or national passports must include the full name, address and signature of the Owner as registered by the NF. The description of the Horse and the diagram must be accurately completed in order to be acceptable and the FEI and/or national passport, must include a record of all vaccinations and medication control tests. Whenever the name of a Horse with an FEI and/or national passport is changed, or any pertinent changes are made to an FEI and/or National Passport, the NF must notify the FEI.
- 3.4** NFs are responsible for issuing FEI passports and FEI Recognition Card for all Horses required to have them and for ensuring that the FEI and/or national passports are correctly completed, as specified in the VRs, prior to being authenticated by the stamp of the NF and the signature of an Official of the NF. IN ALL CASES NFs MUST BE CONTENT THAT THE DESCRIPTION OF THE HORSE MUST BE ACCURATELY COMPLETED TO A SUITABLE STANDARD. NFs must provide the identification page to the FEI for registration. The Person Responsible for a Horse at an Event is responsible for the accuracy of the FEI and/or national passport and for presenting it at the passport control, except for Events with borrowed Horses (Article 111) where it is the responsibility of the host NF
- 3.4.1** As of 1 January 2010 the FEI does not issue passports for horses which are statutory subject to the European Union identification requirements laid down in Commission Regulation (EC)No 504/2008. Art. 1010 and Annex XVII, VRs apply to EU Horses documentation procedures. THE EXCEPTION BEING THE REVALIDATION OF AN FEI PASSPORT THAT HAS BEEN CONTINUOUSLY REVALIDATED WITHOUT INTERRUPTION.
- 3.5** A Horse may only have one FEI passport or one national passport with an FEI Recognition Card as per paragraph 1 of this Article and one permanent FEI number. If an NF is satisfied that an FEI and/or national passport has been lost or if any section of the FEI and/or national passport is full, it may issue an FEI and/or national passport clearly marked "duplicate" and bearing the same number as the original FEI passport. The issue of a duplicate FEI and/or national passport must be reported to the FEI (see VRs).General Regulations, 23rd edition, 1 January 2009, updates effective 1 January 2011 39
- 3.6** OCs must arrange for each Horse to be positively identified at the passport control during the examination on arrival, in accordance with the VRs. Any case of misleading or inaccurate information in an FEI and/or national passport, or if the Horse cannot be positively identified, must be reported to the President of the Appeal Committee, who must report the case to the FEI, giving the number of the FEI and/or national passport with the FEI Recognition Card and the name of the Horse.
- 3.7** All Horses taking part in FEI Events must be registered with the FEI.

**4. EQUINE INFLUENZA VACCINATION, VET. REGS. ANNEX VI** (except events taking place in NZL & AUS)

From 1 January 2005 onwards, influenza vaccination for all Horses competing in FEI competitions requires a vaccination within six months + 21 days of the competition.

- 4.1.** All Horses intending to participate in FEI competition must have at least received an

---

initial primary course of two vaccinations, given between 21 and 92 days apart. Thereafter, a third dose (referred to as the first booster) must be given within 7 months after the date of administration of the second primary dose, with at least annual boosters given subsequently (i.e. within one year of the last dose).

- 4.2.** If the Horse is scheduled to take part in an FEI competition, the last booster must have been given within 6 months + 21 days of arrival at the FEI Event. (The 21-day window has been provided to enable vaccination requirements to fit in with the competition schedule).
- 4.3.** No vaccination shall be given within 7 days of the day of arrival at the FEI Event.
- 4.4.** All Horses that were certified as correctly vaccinated under the previous FEI equine influenza vaccination rule prior to 1st January 2005, do not need to start a primary course again provided that they have complied with the previous rule of primary course and annual re- vaccinations and the new rule of a booster vaccination within 6months + 21 days of the day of arrival at the FEI Event.

**MEDICATION CONTROL PROGRAMME (GROUP I & II ONLY)**

The Organising Committees of FEI events within Groups I & II are advised to charge competitors the equivalent of CHF 12.50 per horse per event as a contribution towards the costs of the MCP programme.

**SAMPLING FOR PROHIBITED SUBSTANCES (Vet. Regs. Chapter V & VI and Annex III)**

Regular sampling is carried out in CCI3\* and CCI4\*, CSIs (3\*, 4\*, 5\*), CIOs, World Cup Qualifiers and Cup Finals, Championships and Games, whereas at other CIs sampling is recommended. Where testing takes place, the number of Horses tested is at the discretion of the Testing Veterinarian/Veterinary Delegate. At CCI3\* and CCI4\*, CSIs (3\*, 4\*, 5\*), CIOs, World Cup Qualifiers and Cup Finals, Championships and Games it is recommended that a minimum of 5% of all Horses (with a minimum of 3 Horses tested) must be sampled (see also VRs Art. 1016.5.).

Special guidelines are applicable for events covered by the FEI Medication Control Programme (Groups I & II only).

<http://www.fei.org/veterinary/vaccinations-and-health-requirements>



## 5. MEDICATION CONTROL LABORATORY

Name: Horseracing Forensic Laboratories (HFL) Sport & Science  
Att.: Dr Steve Maynard  
Quotient Biosearch Limited

Address: Newmarket Road  
Fordham  
Cambridgeshire CB7 5WW  
United Kingdom

Telephone: +44-1638 724 406 Fax: +44-1638 724 407  
Email: SMaynard@hfl.co.uk

## 6. VETERINARY TREATMENT AND DESIGNATED TREATMENT AREAS AT FEI EVENTS:

The 2010 FEI Veterinary Regulations include changes in the approach to the procedure for permitting treatments at FEI events, and introduces a requirement that such treatments must take place in designated treatments areas. Designated treatment areas allocated only for this purpose must be provided at events, but certain treatments as specified below may take place elsewhere by agreement with FEI Veterinary Officials (FEI Veterinary Delegates or members of the FEI Veterinary Commission) i.e. in own stables. These changes also reflect the new approach to the FEI List of Equine Prohibited Substances since 5<sup>th</sup> April 2010 which now contains an exact list of substances that are prohibited under FEI rules. See [i](#).

[www.feicleansport.org](http://www.feicleansport.org).

Permission to undertake treatments and the location where they take place, is under the control and the authority of the FEI Veterinary Officials present. The following documentation must be completed when permission to treat is required.

**Equine Therapeutic Use Exemption (ETUE) Form 1 - Authorization for Emergency Treatment (i.e. involving medication containing Prohibited Substances).** This is issued by a FEI Veterinary Official and must also be countersigned by the Ground Jury.

- Treatment generally must take place in allocated designated treatment areas for this purpose unless by special agreement with FEI Veterinary Officials. The only exception to this is a clear emergency, when a retrospective ETUE may be considered, but may not be authorized in all cases

**Equine Therapeutic Use Exemption (ETUE) Form 2 - Declaration for administration of altrenogest to mares competing in FEI competitions.** This must be submitted before the start of the event. No Ground Jury countersignature is needed.

- Treatment may take place in own stables

**Medication Form 3** - Authorization for the use of Medication not on the list of Prohibited Substances (i.e. rehydration fluids and antibiotics).

For permission to administer these substances by injection, naso-gastric tube or nebulisation (i.e. with saline only) it is necessary to complete Medication Form 3. For other administration

methods of such substances not on the Prohibited Substances list i.e. in an oral form, this form is not required. The form does not need to be countersigned by the President of the Ground Jury.

- Treatment may be required in the designated treatment areas, but in the case of some treatments i.e. intravenous fluids, or lack of sufficient treatment areas agreement may be made for this to be undertaken in own stables
- Agreed treatment areas are required for the supervised activities of Physical Therapists, but such areas for this activity may be the horses own stable.

An agreed treatment area and supervision is not required for simple treatments such as "Ice", water, cold laser, "magnetic therapies", "heated blankets" etc.

Supervision of all such treatments by FEI Officials may take place directly or by requesting to see a copy of the relevant authorization. No treatments may take place without coming under such control and authority except in the case of a clear emergency, when a retrospective authority may be considered, but may not be issued in all cases.

### **Notes to Organising Committees**

FEI Veterinary delegates are to work with Organizing Committees in advance to ensure that treatment areas are available and fit for purpose. They are also to ensure that stewards are aware of the simple guidance above with regard to when treatments areas and permission forms are required and are not.

Organizing Committees are to also ensure that there are adequately trained stewards who liaise fully with FEI Veterinary Officials to assist with the supervision of treatment areas in order to meet the above criteria. If such stewards are not available the FEI Veterinary officials are to designate individuals that can fulfil such a role. The organizing committee is also responsible for making sure the veterinary officials have an office space with a copy machine close to the FEI stables available to them so as to facilitate the required paperwork process. The FEI Veterinary Delegate is required to make only ETUE 1 available to the Ground Jury. ETUE 1, ETUE 2 and MF 3 are required to be kept by the FEI Veterinary Delegate and referenced in their report to the FEI.

### **Further Queries on this Information Note**

If you have any further questions please check:

<http://www.fei.org/Veterinary/veterinary-updates>

Please feel free to contact [dominique.rochat@fei.org](mailto:dominique.rochat@fei.org) or [veterinary@fei.org](mailto:veterinary@fei.org) for further information. Tel 0041213104747

**COMPETITIONS**

**International competitions must not start before 08:00 and should not finish after 23:00 unless approved by the FEI.**

**TOTAL AMOUNT OF PRIZE MONEY :** **114.500,00€**  
+ value of prizes in kind (if applicable)

	Name of Class	Amount (Currency)
Competition No 1	Small	4.000,00€
Competition No 2	Medium	7.000,00€
Competition No 13	CSIJ-B	-----
Competition No 3	Big	23.000,00€
Competition No 4	Small	4.000,00€
Competition No 10	Amateur Owner	-----
Competition No 5	Big	23.000,00€
Competition No 6	Small	4.000,00€
Competition No 11	Amateur Owner	-----
Competition No 7	Medium	10.000,00€
Competition No 14	CSIJ-B	-----
Competition No 8	Medium	7.000,00€
Competition No 15	CSIJ-B	-----
Competition No 12	Amateur Owner	-----
Competition No 9	Grand Prix	32.500,00€

**DEDUCTIONS FROM PRIZE MONEY AT COMPETITIONS PRIZE MONEY**

**Full details of any deductions from prize money must be outlined in the schedule. This includes government taxes. If it is necessary for OCs to deduct such taxes, they must provide participants with an official form indicating the amount of tax deducted.**

In accordance with the Portuguese Income Tax Law, the Organizing Committee will retain a percentage, established by law, over the amount of the prizes.

In sequence to the clarification before the Fiscal Administration, in reference to the deduction in sport prizes of equestrian competitions the taxations are as follows:

Single Persons:	
Category B	21,5%
Category I	35%
Non Residents	25%

**The payment of the Prize Money will be conditioned by the presentation of the following documents:**

- Receipt or document accepted by the Fiscal Administration or Identification Card or Passport and the Fiscal Identification Number (VAT ID) of the respective country.
- If no valid document is presented the O.C will pay the prizes with the maximum deduction. The amount retained will be paid against the reception of a valid document within 15 days after the show. After this period the O.C is not obliged to pay the amount deduced.

**The payment will only be made after the Organizing Committee has received these documents.**

General Information:

---

Due to the existence of different taxations, the prize values presented will be the gross value, before taxation.

**IMPORTANT**

**The total amount of prize money shown for each Competition in the schedule must be distributed. (GR Art 127, 128)**

For details of the Breakdown for each competition please refer to the tables at the end of this document; the OC must specify which of the two tables will be used. The total prize money for the competition must be distributed among the first 12 placed athletes. The OC must provide additional created prizes for athletes placed beyond 12<sup>th</sup> place. The minimum amount for each of these additional prizes, for athletes placed from 13<sup>th</sup> to last place, must be clearly specified in the approved schedule.

**IMPORTANT**

Maximum Number of starters per competition: 100.

If more than 100 starters are entered, the OC must split the class and provide the equivalent amount of prize money for the additional competition.

**FIRST DAY : Thursday**

**DATE : 14/06/12**

**COMPETITION No 1**

10h00

Table A Against the clock Art: 238.2.1  
 Jump-off (if any) No  
 Speed/Fixed time 350m/min  
 Obstacles height: max 1,30  
 Number of horses per athlete 2  
 Maximum number of **Starters**: 100, if more, the competition must be divided.  
 Total prize money: 4.000,00€  
 Chart to be used: 1 (25% to winner)   
 2 (33% to winner)

Please specify prize money amount for each athlete **placed 13<sup>th</sup> and beyond**: 20,00€

\* \* \* \* \*

**COMPETITION No 2**

14h00

Two Phases – Table A Art: 274.5.3  
 Jump-off (if any) No  
 Speed/Fixed time 350m/min  
 Obstacles height: max 1,40  
 Number of horses per athlete 2  
 Maximum number of **Starters**: 100, if more, the competition must be divided.  
 Total prize money: 7.000,00€  
 Chart to be used: 1 (25% to winner)   
 2 (33% to winner)

Please specify prize money amount for each athlete **placed 13<sup>th</sup> and beyond**: 30,00€

\* \* \* \* \*

**COMPETITION No 13**

16h30

**CSIJ-B**

Two Phases – Table A Art: 274.5.3  
 Jump-off (if any) No  
 Speed/Fixed time 350m/min  
 Obstacles height: max 1,40  
 Number of horses per athlete 2  
 Maximum number of **Starters**: 100, if more, the competition must be divided.  
 Total prize money: Trophy for winner

\* \* \* \* \*

**COMPETITION No 3**

17h30

Table A Against the clock	Art: 238.2.1
Jump-off (if any)	No
Speed/Fixed time	350m/min
Obstacles height: max	1,45
Number of horses per athlete	1
Maximum number of <b>Starters</b> :	100, if more, the competition must be divided.
Total prize money:	23.000,00€
Chart to be used:	1 (25% to winner) <input checked="" type="checkbox"/> 2 (33% to winner) <input type="checkbox"/>
Please specify prize money amount for each athlete <b>placed 13<sup>th</sup> and beyond</b> :	100,00€
Qualifying:	For the Grand Prix the best 30 Athletes

**SECOND DAY : Friday**

**DATE : 15/06/12**

**COMPETITION No 4**

10h00

Two Phases – Table A Art: 274.5.3  
 Jump-off (if any) No  
 Speed/Fixed time 350m/min  
 Obstacles height: max 1,30  
 Number of horses per athlete 2  
 Maximum number of **Starters**: 100, if more, the competition must be divided.  
 Total prize money: 4.000,00€  
 Chart to be used: 1 (25% to winner)   
 2 (33% to winner)

Please specify prize money amount for each athlete **placed 13<sup>th</sup> and beyond**: 20,00€

\* \* \* \* \*

**COMPETITION No 10**

14h30

**Amateur Owner Category**

Table A against the clock Art: 238.2.1  
 Jump-off (if any) No  
 Speed/Fixed time 350m  
 Obstacles height: max 1,25  
 Number of horses per athlete 2  
 Maximum number of **Starters**: 100, if more, the competition must be divided.  
 Total prize money: Trophy for winner

\* \* \* \* \*

**COMPETITION No 5**

16h15

Table A Against the clock Art: 238.2.2  
 Jump-off (if any) Yes  
 Speed/Fixed time 350m/min  
 Obstacles height: max 1,45  
 Number of horses per athlete 1  
 Maximum number of **Starters**: 100, if more, the competition must be divided.  
 Total prize money: 23.000,00€  
 Chart to be used: 1 (25% to winner)   
 2 (33% to winner)

Please specify prize money amount for each athlete **placed 13<sup>th</sup> and beyond**: 100,00€

Qualifying: For the Grand Prix the best 30 athletes not qualified in Comp. No. 3, deducting the number of athletes that the FEI determines mandatory without qualification and that confirm their entries.

**THIRD DAY : Saturday**

**DATE : 16/06/12**

**COMPETITION No 6**

10h00

Speed and Handiness Art: 239 and 263  
 Jump-off (if any) No  
 Obstacles height: max 1,30  
 Number of horses per athlete 2  
 Maximum number of **Starters**: 100, if more, the competition must be divided.  
 Total prize money: 4.000,00€  
 Chart to be used: 1 (25% to winner)   
 2 (33% to winner)

Please specify prize money amount for each athlete **placed 13<sup>th</sup> and beyond**: 20,00€

\* \* \* \* \*

**COMPETITION No 11**

14h00

**Amateur Owner Category**

Two Phases Table A Art: 274.5.2  
 Jump-off (if any) No  
 Speed/Fixed time 350m  
 Obstacles height: max 1,25  
 Number of horses per athlete 2  
 Maximum number of **Starters**: 100, if more, the competition must be divided.  
 Total prize money: Trophy for winner

\* \* \* \* \*

**COMPETITION No 7**

16h00

Table A Against the clock Art: 238.2.2  
 Jump-off (if any) Yes  
 Speed/Fixed time 350m/min  
 Obstacles height: max 1,45  
 Number of horses per athlete 1  
 Maximum number of **Starters**: 100, if more, the competition must be divided.  
 Total prize money: 10.000,00€  
 Chart to be used: 1 (25% to winner)   
 2 (33% to winner)

Please specify prize money amount for each athlete **placed 13<sup>th</sup> and beyond**: 50,00€

\* \* \* \* \*



---

<b><u>COMPETITION No 14</u></b>	19h15
<b>CSIJ-B</b>	
Table A Against the clock	Art: 238.2.2
Jump-off (if any)	Yes
Speed/Fixed time	350m/min
Obstacles height:                      max	1,45
Number of horses per athlete	1
Maximum number of <b>Starters</b> :	100, if more, the competition must be divided.
Total prize money:	Trophy for winner

\* \* \* \* \*

**FOURTH DAY : Sunday**

**DATE : 17/06/12**

**COMPETITION No 8**

10h00

Table A against the clock Art: 238.2.1  
Jump-off (if any) No  
Speed/Fixed time 350m/min  
Obstacles height: max 1,40  
Number of horses per athlete 2  
Maximum number of **Starters**: 100, if more, the competition must be divided.  
Total prize money: 7.000,00€  
Chart to be used: 1 (25% to winner)   
2 (33% to winner)

Please specify prize money amount for each athlete **placed 13<sup>th</sup> and beyond**: 30,00€

\* \* \* \* \*

**COMPETITION No 15**

13h00

**CSIJ-B**

Table A against the clock Art: 238.2.1  
Jump-off (if any) No  
Speed/Fixed time 350m/min  
Obstacles height: max 1,40  
Number of horses per athlete 2  
Maximum number of **Starters**: 100, if more, the competition must be divided.  
Total prize money: Trophy for winner

\* \* \* \* \*

**COMPETITION No 12**

14h15

**Amateur Owner Category**

Table A against the clock Art: 238.2.2  
Jump-off (if any) Yes Immediate  
Speed/Fixed time 350m  
Obstacles height: max 1,25  
Number of horses per athlete 2  
Maximum number of **Starters**: 100, if more, the competition must be divided.  
Total prize money: Trophy for winner

\* \* \* \* \*

**COMPETITION No 9-Grand Prix** 16h15

Two different rounds under Table A

Against the clock in both rounds Art. 273.3.3.1

The following Athletes (not Athlete/Horse combinations) are automatically qualified for the Grand Prix at CSI Events, if present:

- 4.2.1 The winner of that Event's Grand Prix the previous year;
- 4.2.2 The current National Champion of the host country;
- 4.2.3 The individual medal winners of the last Olympic and Pan-American Games, the last FEI World and FEI Continental Championships and the winner of the FEI World Cup™ Final.

Second round for the 25% of Athletes on penalties and time from 1st round, in a minimum of 10 Athletes, in any case all clear rounds. In reverse order of penalties and time incurred in the first round.

Qualifying: 60 Athletes qualified in Comp. Nr.3 (30 athletes) plus a maximum of 30 Athletes according to the qualifying system defined in Comp. Nr. 5.

The competition Nr.5 will qualify 30 Athletes minus the number of Athletes automatic qualified according to the above rules.

Jump-off (if any) Yes  
 Speed/Fixed time 350m/min  
 Obstacles height: max 1,50  
 Number of horses per athlete 1  
 Maximum number of **Starters**: 60.  
 Total prize money: 32.500,00€  
 Chart to be used: 1 (25% to winner)   
 2 (33% to winner)

Please specify prize money amount for each athlete **placed 13<sup>th</sup> and beyond**: 100,00€

**Standardised prize money distribution**

**Chart 1:** Prize money distribution with 25% of prize money offered to the winner

N° of starters	up to 11	12-48	over 48
N° of prizes	Same as the number of starters who finish the competition	12	more than 12
Prize money	40'000.-	40'000.-	40'000.-
		%	%
winner		25	25
2		10'000.-	10'000.-
3		20	20
4		8000.-	8000.-
5	All athletes having completed the competition receive prize money, to be distributed according to the percentages at right from the 1 <sup>st</sup> placed to the last placed athlete. The remaining prizes, i.e. the prizes foreseen up to 12 <sup>th</sup> place, are then distributed in descending order starting again with the 1 <sup>st</sup> placed athlete until there are no more prizes to be distributed.	15	15
6		6000.-	6000.-
7		10	10
8		4000.-	4000.-
9		7	7
10		2800.-	2800.-
11		5.5	5.5
12		2200.-	2200.-
		4	4
		1600.-	1600.-
	3	3	
	1200.-	1200.-	
	3	3	
	1200.-	1200.-	
	2.5	2.5	
	1000.-	1000.-	
	2.5	2.5	
	1000.-	1000.-	
total	n/a	2.5	2.5
	40'000	100	100
		40'000.-	40'000

\*Examples:

**5 athletes:** winner gets prize for 1<sup>st</sup> (25%) and the other athletes get the relevant percentages down to the last athlete, i.e. 5<sup>th</sup> place (7%). The prize for 6<sup>th</sup> (5.5%) is then given to the winner, the prize for 7<sup>th</sup> (4%) is given to the 2<sup>nd</sup> placed athlete, the prize for 8<sup>th</sup> (3%) is given to the 3<sup>rd</sup> placed athlete, the prize for 9<sup>th</sup> (3%) is given to the 4<sup>th</sup> placed athlete and the prize for 10<sup>th</sup> (2.5%) is given to the 5<sup>th</sup> placed athlete. The prize for 11<sup>th</sup> (2.5%) is then given to the 1<sup>st</sup> place athlete and the prize for 12<sup>th</sup> (2.5%) is given to the 2<sup>nd</sup> placed athlete.

**10 athletes:** winner gets prize for 1<sup>st</sup> (25%) and 11<sup>th</sup> (2.5%), second placed gets prize for 2<sup>nd</sup> (20%) and 12<sup>th</sup> (2.5%); the remaining athletes receive the prize money for their placing as per the percentages from 3<sup>rd</sup> to 10<sup>th</sup> place.

OC must provide additional prizes for the remaining placed athletes to fulfil quota of one prize per four athletes. The amount to be given to each of these athletes is to be stated in the Schedule.

**Chart 2: Prize money distribution with 33% of prize money offered to the winner**

N° of starters	up to 11	12-48	over 48
N° of prizes	Same as the number of starters who finish the competition	12	more than 12
Prize money	40'000	40'000.-	40'000.-
		%	%
winner	All athletes having completed the competition receive prize money, to be distributed according to the percentages at right from the 1 <sup>st</sup> placed to the last placed athlete. The remaining prizes, i.e. the prizes foreseen up to 12 <sup>th</sup> place, are then distributed in descending order starting again with the 1 <sup>st</sup> placed athlete until there are no more prizes to be distributed.  See examples below*.	33	33
2		13'200	13'200
3		20	20
4		8000	8000
5		15	15
6		6000	6000
7		10	10
8		4000	4000
9		6	6
10		2400	2400
11		4.5	4.5
12		1800	1800
		3	3
		1200	1200
		2.5	2.5
		1000	1000
		2	2
		800	800
		2	2
		800	800
		1	1
		400	400
		1	1
		400	400
total	n/a	1	1
	40'000	100	100
	40'000	40'000	40'000
*Examples:			
<p><b>5 athletes:</b> winner gets the prize for 1<sup>st</sup> (33%) and the other athletes get the relevant percentages down to the last athlete, i.e. 5<sup>th</sup> place (6%). The prize for 6<sup>th</sup> (4.5%) is then given to the winner, the prize for 7<sup>th</sup> (3%) is given to the 2<sup>nd</sup> placed athlete, the prize for 8<sup>th</sup> (2.5%) is given to the 3<sup>rd</sup> placed athlete, the prize for 9<sup>th</sup> (2%) is given to the 4<sup>th</sup> placed athlete and the prize for 10<sup>th</sup> (2%) is given to the 5<sup>th</sup> placed athlete. The prize for 11<sup>th</sup> (1%) is then given to the 1<sup>st</sup> placed athlete and the prize for 12<sup>th</sup> (1%) is given to the 2<sup>nd</sup> placed athlete.</p> <p><b>10 athletes:</b> winner gets prize for 1<sup>st</sup> (33%) and 11<sup>th</sup> (1%), second placed gets prize for 2<sup>nd</sup> (20%) and 12<sup>th</sup> (1%); the remaining athletes receive the prize money for their placing as per the percentages from 3<sup>rd</sup> to 10<sup>th</sup> place.</p>			OC must provide additional prizes for the remaining placed athletes to fulfil quota of one prize per four athletes. The amount to be given to each of these athletes is to be stated in the Schedule.

*updated 17 October 2011*

**THE APPENDIX (9 PAGES) IS PART OF THIS APPROVED AND SIGNED SCHEDULE AND MUST BE DISTRIBUTED TO ALL OFFICIALS AND NFs AND IS AVAILABLE TO OTHERS UPON REQUEST**